ALIWAGWAG PROTECTED LANDSCAPE

RA 11038 (ENIPAS Act of 2018)

Region 11 Municipalities of Cateel, Davao Oriental; and Compostela, Davao de Oro.

AVAILABLE PAMO DOCUMENTS

Check the box only if available AND applicable in your PAMO

- ☑ Protected Area Management Plan
- ☑ PAMB Operations Manual
- ☑ Ecotourism Management Plan
- ☑ Protected Area Financial Plan

LOCATION AND AREA COVER

	No.	List
Barangays	7	Aliwagwag, Maglahus, Malibago, Panansalan, Ngan, Mangayon, Tamia
Municipalities	2	Cateel and Compostela
Province/s	2	Davao Oriental and Davao de Oro

ZONING MAP

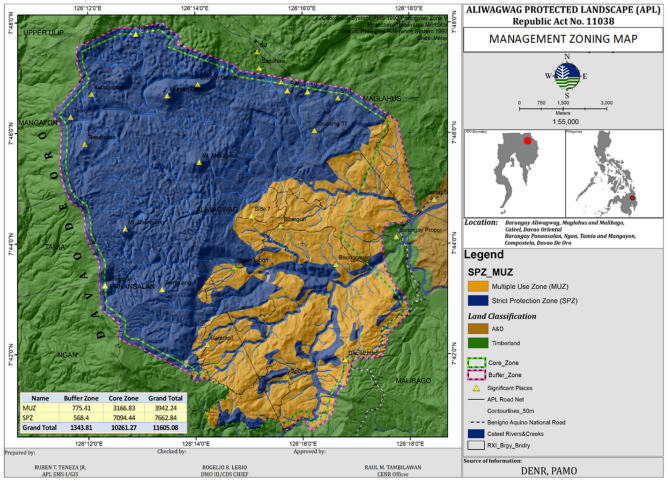

TOTAL AREA BASED ON ECOSYSTEM

	Ha.	Ecosystems
Terrestrial	11605.08 (Core Zone-10261.27 and Buffer Zone-1343.81)	*Closed Forest - 5633.44ha.* *Open Forest - 2571.13ha.* *Brush/Shrubs - 3021.52ha.* *Perennial Crop - 217.28ha.* *Grassland - 37.53ha.* *Open/Barren - 0.81ha.* *Inland Water - 97.57ha.* *Built-up - 25.80ha.*
Coastal and Marine	N/A	N/A
TOTAL	**11,605.08 ha**	

2025 BUDGET ALLOCATION

Source	Amount (PhP)
IPAF-RIA	551,261.25
IPAF-SAGF	183,753.75
GAA	4,038,174
LGU Co-financing	N/A
Others	N/A
TOTAL	**4,773,189**

PA MANAGEMENT ZONES

	Ha.	Description
Strict Protection Zone (SPZ)	7,662.84	*Habitat of critically endangered wildlife species, for research and monitoring, significant places of IPs/ICCs*
Multiple Use Zone (MUZ)	3,942.24	*Ecotourism, farm lot of the tenured migrants and ICCs/IPs*

CURRENT STAFFING COMPLEMENT

Designated	No.	Plantilla	No.	JO/COS	No.
PASU	**1**	**Technical**	**0**	**Technical** *(Five personnel are funded under the Work and Financial Plan; three regular employees from CENRO Baganga who serve as the CDS Chief, APL Focal Person and Assistant Focal Person.)*	**8**
APASu (Deputy PASu)	**2**	**PA Ranger**	**0**	**PA Ranger**	**6**
		Admin	**0**	**Additional Hiring:** *(Primary Pilot, Secondary Pilot, Data Management Officers, Laborer/Caretaker (Funded by the CENRO-Baganga)*	**7**
TOTAL NO. OF STAFF: 25					

BIOPHYSICAL PROFILE

PRIORITY SPECIES *(Top 5)*

List of Priority Flora Species	*Conservation Status*
1. **Almaciga** *(Agathis philippinensis Warb.)*	VU-Vulnerab...
2. **Yakal** *(Shorea astylosa)*	CR-Critically...
3. ***Nepenthes sp.***	CR-Critically...
4. **Smooth Narra** *(Pterocerpus indicus Wtlld. fona indlcus)*	EN-Endanger...
5. **White Lauan** *(Shorea contorta)*	VU-Vulnerab...

List of Priority Fauna Species	*Conservation Status*
1. ***Philippines Eagle*** *(Pithecophaga jefferyi*	CR-Criti...
2. **Philippines Brown Deer** *(Rusa marianna)*	EN-Enda...
3. **Philippines Warty Pig** *(Sus philippensis)*	VU-Vuln...
4. **Philippine hanging parrot** *(Loriculus philippensis)*	EN-Enda...
5. Writhed hornbill *(Rhabdotorrhinus leucocephalus)*	OTS-Oth...

ECOSYSTEM SERVICES

List of Ecosystem Services
• 1 Provisioning Services • 2 Cultural Services • 3 Supporting Services • 4 Regulating Services

SOCIO-ECONOMIC AND CULTURAL PROFILE

PA OCCUPANTS (SRPAO/SEAMS)

No. of Households	139
No. of Tenured Migrants	137
No. of Non-Tenured Migrants	2
No. of ICCs/IPs	137
Total Area (Homelots and Farmlots)	998.4 ha

PA COMMUNITY-BASED RESOURCE MANAGEMENT AGREEMENT (PACBRMA)

No. of PACBRMA	To be implemented
Total Area (ha)	N/A
Total No. of beneficiaries (Total PO members)	N/A
No. of PACBRMAs eligible as BDFEs	N/A

BIODIVERSITY FRIENDLY ENTERPRISES (BDFE)

No. of Eligible BDFEs	3
Total Area (ha)	0.095
Total No. of beneficiaries (Total PO members)	70

EXISTING RIGHTS

	Total Area (ha)
Ancestral Domain (CADT/CALT)	*De Oro - 3,899.28* *Davao Oriental - 6,362.33*
Titled Properties	N/A

List of ICCs/IPs
Mandaya and Mandaya-Mansaka

SUSTAINABLE FINANCING

SPECIAL USE AGREEMENT IN PAs (SAPA)

No. of Approved SAPA	N/A
Total area cover (ha)	N/A
Total Annual Fee	N/A

INTEGRATED PROTECTED AREA FUND (IPAF)

	2019-2020	*2021-2023*	*2024*
IPAF Collection	2,377,745	-	747,560
PA-RIA Utilization	-	1,390,308	-

Note: 2021-2023 No Collection *(Amenities within the APL Eco-park is under repair)*

Department of Environment and Natural Resources
Biodiversity Management Bureau

Type of Existing Projects/Facilities within PA
• *Agroforestry project funded by IPAF-RIA and ENGP* • *Trail improvements and maintenance going to ecotourism destination funded by IPAF-RIA* • *Bunkhouse/ Information Center* • *APL PAMB Office/Information Center* • *APL Ranger Monitoring Station* • *Look Out Tower for Enforcement Monitoring Section*

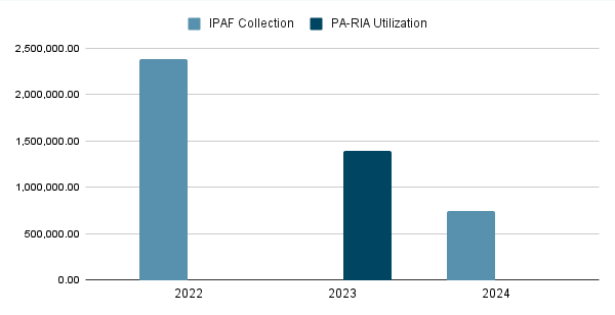

ECOTOURISM MANAGEMENT

Average annual visitor	20,971.3
Average annual income from ecotourism activities	1,041,768.3
No. of ecotourism facilities	25

List of Ecotourism Activities
Bird Watching; Swimming/Bathing; River Trekking; Camping; Mountaineering; Sightseeing

EXISTING INFRASTRUCTURES AND FACILITIES

Type of Infrastructure/Facilities	Total No.	No. with ECC	No. with PAMB clearance/ PAMB endorsement	Issued with Cease and Desist Order (CDO)	Issued with Notice of Violation (NoV)
Roads (MUZ)	2	0	Resolution No 05 series of 2022.	0	0
Schools	1	0	-	0	0
Commercial buildings (Buffer Zone)	1 (APL Ecopark)	1 ECC-OL-R11-2016-0110	Resolution no. 3 series of 2014	0	0
Residential buildings (Buffer Zone)	2	-	-	0	0
Others	494	ECC-OL-R11-2016-0110	Resolution no. 3 s. of 2014; Resolution no. 13 s. of 2024	0	0
TOTAL	**500**	**1**	**2**	**0**	**0**

Note: *Out of 500 facilities and infrastructure, only six (6) are located within the MUZ, the rest are situated in the buffer zone.*

SITE-SPECIFIC CHALLENGES, ISSUES AND CONCERNS

SITE-SPECIFIC CHALLENGES, ISSUES AND CONCERNS (TOP 5)	REMARKS ACTIONS TAKEN, PROPOSED STRATEGIES, INNOVATIONS OR IMPROVEMENTS
1. Transitions and multi-tasking of the PA personnel and staff considering that the PAMO is attached to the CENRO	Provision of funds for plantilla position proposed under the management focus 7 no. 3 of the PAMP to ensure continuity of the personnel that has been trained to manage the protected area
2. Out numbered PA rangers	Hiring of additional Park Rangers specifically IPs/ICCs within the protected area to compensate the ratio of 1:1,000 hectares (1 ranger:1,000has)
3. Absence of legal officer to handle legal challenges within the protected area	Provision of full time legal officer to handle the legal matter within the protected area
4. Lack of Plantilla Positions	Submission of staffing pattern for DBM approval

LIST OF REFERENCES

PA Management Plan (2025-2034); SEAMS (2024); BAMS (2024); BMS (2024); Ecotourism Management Plan and Business Plan (2025-2029); MEA-METT (2023); IPAF (2025);Statistical Report 2025; ***DAO 2019-09****: Updated National List of Threatened Fauna ;* ***DAO 2017-11****: Updated National List of Threatened Philippine Plants and their Categories; and IUCN List of Threatened Species*